

INITIAL RECEIPT

**United States Department of the Interior
Bureau of Land Management
DIV OF LANDS, MINRLS & ENERGY
ONE N CENTRAL AVE
PHOENIX, AZ 85004 -4427
Phone: 602-417-9200**

Receipt	
No:	4812661

Transaction #: 4940181
Date of Transaction: 09/30/2020
CUSTOMER:
RYAN MYERS PO BOX 928 MAYER, AZ 86333-0928 US

LINE #	QTY	DESCRIPTION	REMARKS	UNIT PRICE	TOTAL
1	4.00	LOCATABLE MINERALS / MINING CLAIMS-NEW, UNADJUD, ONE OR MORE AUTH NOS / NEW MINING CLAIM PROCESSING FEE CASES: AMC461266/\$20.00, AMC461267/\$20.00, AMC461268/\$20.00, AMC461269/\$20.00		- n/a -	80.00
2	4.00	LOCATABLE MINERALS / MINING CLAIMS-NEW, UNADJUD, ONE OR MORE AUTH NOS / NEW MINING CLAIMS LOCATION FEE CASES: AMC461266/\$40.00, AMC461267/\$40.00, AMC461268/\$40.00, AMC461269/\$40.00		- n/a -	160.00
3	4.00	LOCATABLE MINERALS / MINING CLAIMS-NEW, UNADJUD, ONE OR MORE AUTH NOS / NEW MINING CLAIMS MAINTENANCE FEE CASES: AMC461266/\$165.00, AMC461267/\$165.00, AMC461268/\$165.00, AMC461269/\$165.00		- n/a -	660.00
TOTAL:					\$900.00

PAYMENT INFORMATION				
1	AMOUNT:	900.00	POSTMARKED:	N/A
	TYPE:	CHECK	RECEIVED:	09/29/2020
	CHECK NO:	138		
	NAME:	MYERS, RYAN PO BOX 928 MAYER AZ 86333-0928 US		

REMARKS

This receipt was generated by the automated BLM Collections and Billing System and is a paper representation of a portion of the official electronic record contained therein.

BLM 10/1/20

CORRESPONDENCE

TRANSFERS

**MAINTENANCE FEES
WAIVERS
POL/NOI**

MISCELLANEOUS

**LOCATION NOTICES
AMENDMENTS
STATUS SHEET
GEO REPORT/MTP**

MINING CLAIM STATUS REPORT - Assessment Year 2020

Data Entered: 10/7/2020 noc

MTP Checked By: mc
 GEO Checked By: mc

LEAD SERIAL NUMBER: AMC 461266 thru AMC 46269

NUMBER OF CLAIMS & TYPE:

4 ~~LODE~~
~~PLACER~~
ASSOCIATION PLACER
 MILL SITE
 TUNNEL SITE

CHARGES:

Processing Fee @ \$20 = \$ 80
 Location Fee @ \$40 = \$ 160
 Maintenance Fee @ \$165 = \$ 660
 Add'l Maint Fee for Assoc Placer = \$
SUBTOTAL \$
 Other Fees \$
 Other Fees \$
TOTAL \$ 900

TOTAL ACREAGE: _____ Per Claim
 (Placer Only)

NUMBER OF LOCATORS: _____

DOCUMENTS RECEIVED VIA: Over-the-Counter [] Mail **TIMELY FILED:** Yes No []

LEGAL DESCRIPTION: T 11N R 1E SEC 6,7
 T _____ R _____ SEC _____
 T _____ R _____ SEC _____
 T _____ R _____ SEC _____
 T _____ R _____ SEC _____

BLM [] FOREST SERVICE [] _____ SUBJ TO PL 359: Yes [] No []
 WILDERNESS AREA [] _____

SPLIT ESTATE: N/A [] SX [] PX [] OTHER [] _____
 SRHA [] Was proper Notice filed if located on SHRA Land? Yes [] No []

RECONVEYED MINERALS ON BLM LAND REQUIRE OPENING ORDER FROM 1944 TO 1993:

Open to Entry On _____ N/A []

COMMENTS/STATUS: VOID [] PARTIALLY VOID [] PVT MINERALS [] WITHDRAWN LANDS []
 OTHER [] _____

AMC 461266

[] Claimant acknowledges that portions of the following claim(s) site(s) may be void or voidable.

Printed Name of Claimant _____ Signature of Claimant _____

*****FINAL ADJUDICATION*****

DATE _____ INITIALS _____

4812661

LOCATION NOTICE FOR PLACER MINING CLAIM

Amendment BLM Serial # _____

NOTICE IS HEREBY GIVEN that the Josh's
STREAM placer mining claim has been located by
Daniel Hogg, Ryan Myers, Josh Hogg whose current mailing
address is P.O. Box 928 Mayer AZ
86333

RECEIVED
BLM AT SALT RIVER OFFICE
2020 SEP 29 A 8:39
PHOENIX, ARIZONA
BLM
Date
Stamp

The general course of this claim is west to east and it is situated in Yavapai
County, Arizona. This claim is 1320 feet in length and 660 feet in width.

20 Total Claim Acreage. This claim runs from the location monument on which this location notice is
posted at the SW corner of the claim approximately 1320 feet in a EAST direction to the
SE end line and 660 feet in a North direction to the NE end line. This claim is
marked by four monuments, one at each corner of the claim.

The location monument on which this notice is posted is situated within Section 7, Township
11 N, Range 1 E, Gila Salt River Base and Meridian, Arizona. This claim encompasses
portions of the following legal subdivision(s) if located by legal subdivision or the following quarter section(s),
section(s), Township(s) and Range(s) Section 7, township 1E,
Range 1E, Gila Salt River Base and Meridian, Arizona.

The locality of this claim with reference to some natural object or permanent monument and additional information
(if any) concerning its locality are as follows: 1.7 miles from public land
survey marker WNW direction usmin 2817 in
Section 9, T11N, R 1E The above information is shown on the attached map.

DATED AND POSTED on the ground this 15th day of September, 2020.

LOCATOR(s) AGENT

Print Name(s) Ryan Myers, Daniel Hogg, Joshua Hogg
Signature(s) [Signatures]

Form MCF102
Revised Oct 2018

AMC461266

MINING CLAIM MAP

Lode () Placer (X)
Millsite ()

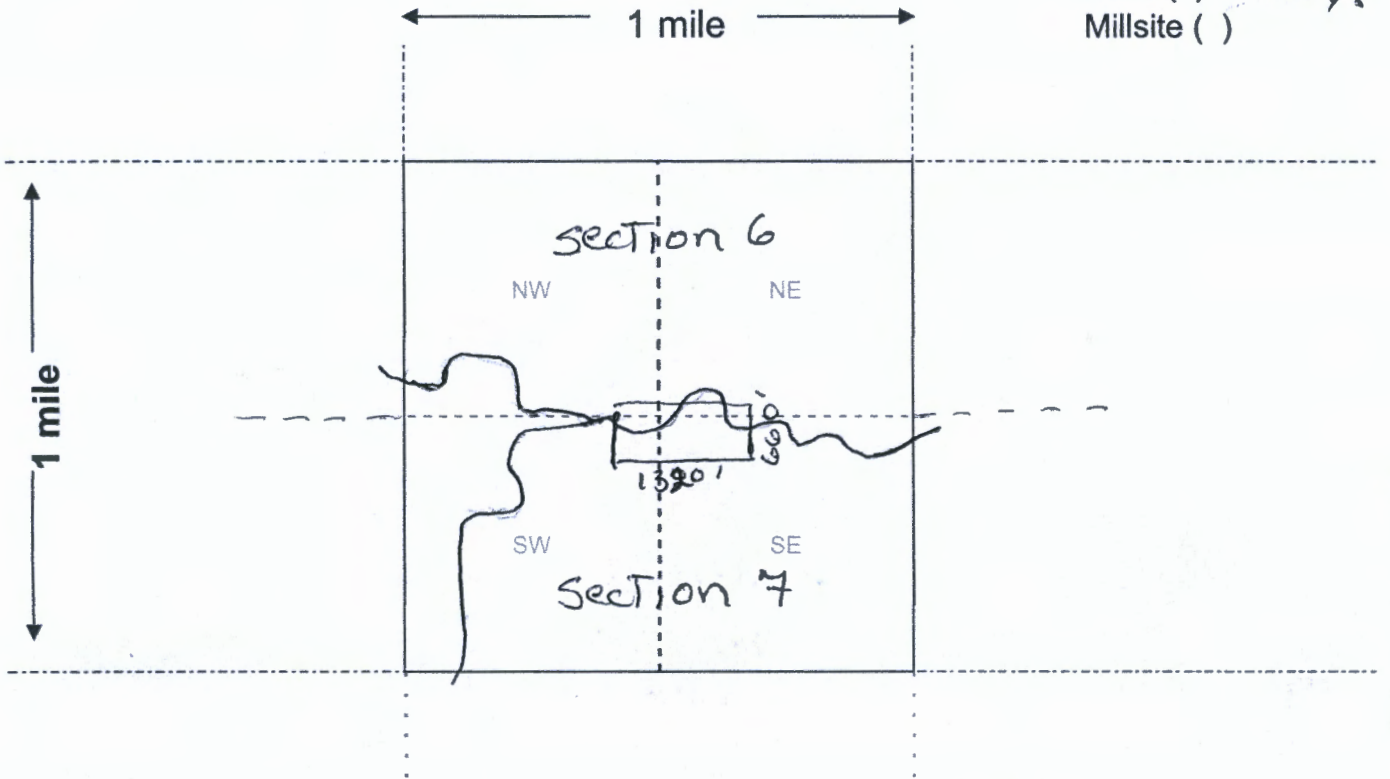

ANCH 61266

Scale: 1" = 2000 feet



1. The above map depicts the Josh's Dream mining claim, which is located in Section (s) 7, Township 11 N, Range 1 E, Gila and Salt River Base and Meridian, Yavapai County, Arizona. Total claim acreage is 20 acres

2. The type of corner and location monuments used are as follows: 4" PVC pipe covered top, 4' tall in rock base pink & yellow stripe

3. The bearings and distances in degrees and feet between claim corners and to a public land survey monument are as depicted on the map.

4. If the claim is a placer or millsite claim with exterior limits conforming to legal subdivisions of the public survey, provide a legal description of the claim _____

RECEIVED
 SEP 29 A 8:30
 PHOENIX ARIZONA

Form MCF100a
Revised Oct 2018

LOCATION NOTICE FOR PLACER MINING CLAIM

Amendment BLM Serial # _____

NOTICE IS HEREBY GIVEN that the Little Richer placer mining claim has been located by Daniel Hogg, Ryan Myers, Josh Hogg whose current mailing address is P.O. Box 928 Mayer Az 86333

RECEIVED
BLM AZ
2020 SEP 29 A 8:39
PHOENIX, ARIZONA
BLM
Date
Stamp

The general course of this claim is West to East and it is situated in Yavapai County, Arizona. This claim is 1320 feet in length and 660 feet in width.

20 Total Claim Acreage. This claim runs from the location monument on which this location notice is posted at the SW corner of the claim approximately 1320 feet in a East direction to the SE end line and 660 feet in a North direction to the NE end line. This claim is marked by four monuments, one at each corner of the claim.

The location monument on which this notice is posted is situated within Section 7, Township 11 N, Range 1 E, Gila Salt River Base and Meridian, Arizona. This claim encompasses portions of the following legal subdivision(s) if located by legal subdivision or the following quarter section(s), section(s), Township(s) and Range(s) Section 7, Township 11 N Range 1 E, Gila Salt River Base and Meridian, Arizona.

The locality of this claim with reference to some natural object or permanent monument and additional information (if any) concerning its locality are as follows: 1.8 miles WNW from public land survey marker USMM 2817 in section 9, T11N, R1E The above information is shown on the attached map.

DATED AND POSTED on the ground this 1ST day of September, 2020.

LOCATOR(s) AGENT

Print Name(s) Ryan Myers, Daniel Hogg, Joshua Hogg
Signature(s) [Signatures]

Form MCF102
Revised Oct 2018

AHC461267

LOCATION NOTICE FOR PLACER MINING CLAIM

Amendment BLM Serial # _____

NOTICE IS HEREBY GIVEN that the Mighty
Find placer mining claim has been located by
Ryan Myers Daniel Hoog whose current mailing
address is P.O. Box 928 Mayer AZ
86333

RECEIVED
BLM AZ STATE OFFICE
2020 SEP 29 A 8:38
PHOENIX, ARIZONA
BLM
Date
Stamp

The general course of this claim is west to east and it is situated in Yavapai
County, Arizona. This claim is 1300 feet in length and 660 feet in width.

20 Total Claim Acreage. This claim runs from the location monument on which this location notice is
posted at the SW corner of the claim approximately 1320 feet in a E direction to the
SE end line and 660 feet in a N direction to the NE end line. This claim is
marked by four monuments, one at each corner of the claim.

The location monument on which this notice is posted is situated within Section 6, Township
11 N, Range 1 E, Gila Salt River Base and Meridian, Arizona. This claim encompasses
portions of the following legal subdivision(s) if located by legal subdivision or the following quarter section(s),
section(s), Township(s) and Range(s) Section 6, SW corner, township
11 N, 1 E range, Gila Salt River Base and Meridian, Arizona.

The locality of this claim with reference to some natural object or permanent monument and additional information
(if any) concerning its locality are as follows: 2 1/2 miles west, NW of
public land Survey marker USMM 2817
in 9N
The above information is shown on the attached map.

DATED AND POSTED on the ground this 1ST day of September, 2020

LOCATOR(s) AGENT

Print Name(s) Ryan Myers Daniel L. Hoog
Signature(s) [Handwritten signatures]

Form MCF102
Revised Oct 2018

AMC 461268

MINING CLAIM MAP

Lode () Placer
 Millsite ()

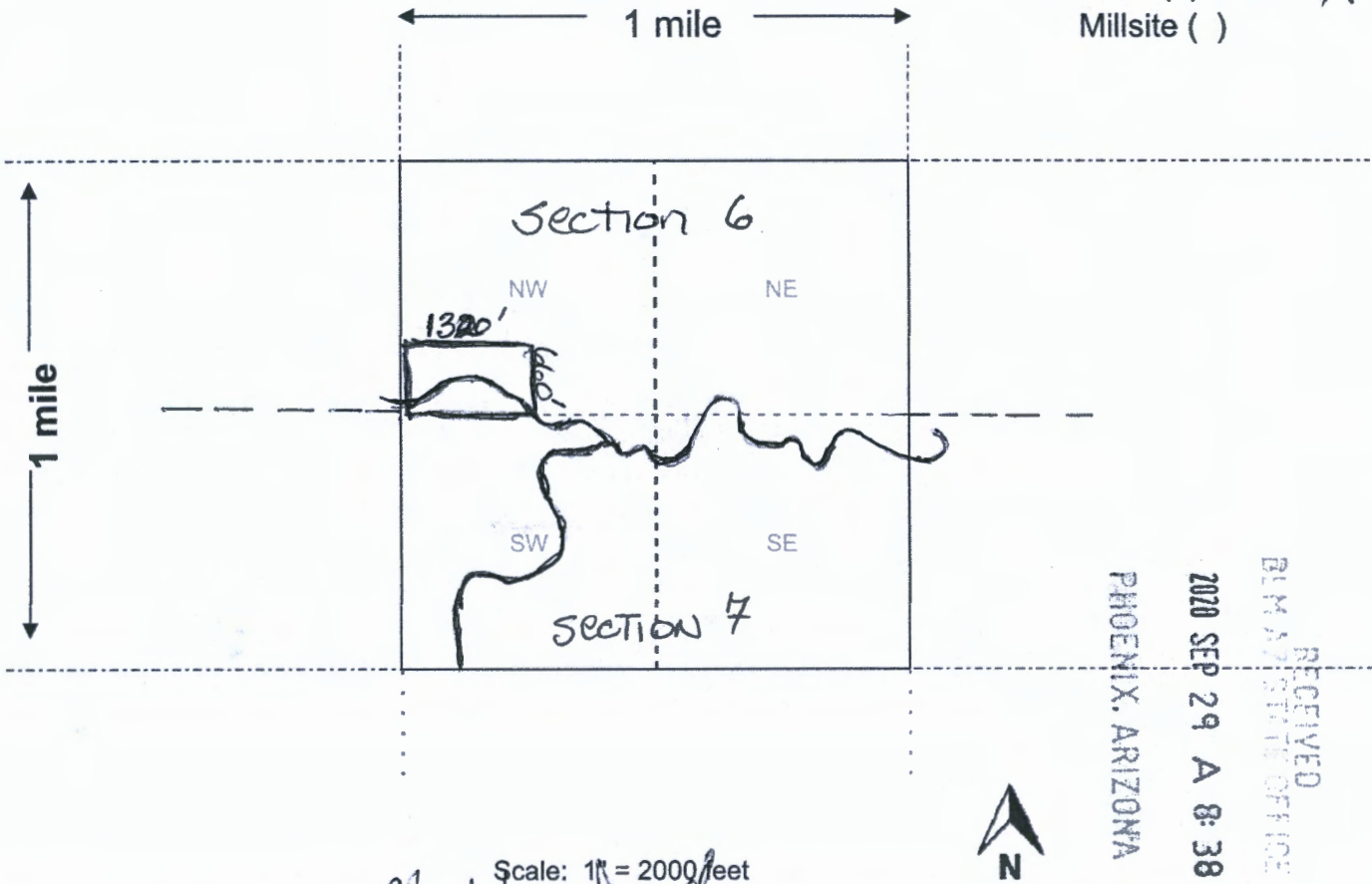

AHC 451268

RECEIVED
 BLM STATE OFFICE
 2020 SEP 29 A 8:38
 PHOENIX, ARIZONA

Scale: 1" = 2000 feet

1. The above map depicts the Mighty Find mining claim, which is located in Section (s) 6, Township 11 N, Range 1 E, Gila and Salt River Base and Meridian, Yavapai County, Arizona. Total claim acreage is 20 acres

2. The type of corner and location monuments used are as follows: 4" PVC pipe with top cover, 4" tall in rock base pink + yellow stripe

3. The bearings and distances in degrees and feet between claim corners and to a public land survey monument are as depicted on the map.

4. If the claim is a placer or millsite claim with exterior limits conforming to legal subdivisions of the public survey, provide a legal description of the claim _____

RECEIVED
BLM AZ STATE OFFICE

2020 SEP 29 A 8:38

PHOENIX, ARIZONA

BLM
Date
Stamp

LOCATION NOTICE FOR PLACER MINING CLAIM

Amendment BLM Serial # _____

NOTICE IS HEREBY GIVEN that the Square
Beck placer mining claim has been located by
Ryan Myers, Daniel Hogg, Josh Hogg whose current mailing
address is P.O. Box 928 Mayer Az
86333

The general course of this claim is South to North and it is situated in Yavapai
County, Arizona. This claim is 1320 feet in length and 660 feet in width.

20 Total Claim Acreage. This claim runs from the location monument on which this location notice is
posted at the SW corner of the claim approximately 660 feet in a East direction to the
SE end line and 1320 feet in a North direction to the NE end line. This claim is
marked by four monuments, one at each corner of the claim.

The location monument on which this notice is posted is situated within Section 7, Township
11 N, Range 1 E, Gila Salt River Base and Meridian, Arizona. This claim encompasses
portions of the following legal subdivision(s) if located by legal subdivision or the following quarter section(s),
section(s), Township(s) and Range(s) Section 7, Township 11 N,
Range 1 E, Gila Salt River Base and Meridian, Arizona.

The locality of this claim with reference to some natural object or permanent monument and additional information
(if any) concerning its locality are as follows: 2 miles W NW of public
land survey marker USMM 2817 located
Section 9, T11, R1E The above information is shown on the attached map.

DATED AND POSTED on the ground this 1st day of September, 2020

LOCATOR(s) AGENT

Print Name(s) Ryan Myers, Daniel Hogg, Joshua Hogg
Signature(s) [Handwritten Signatures]

Form MCF102
Revised Oct 2018

AMC461269

MINING CLAIM MAP

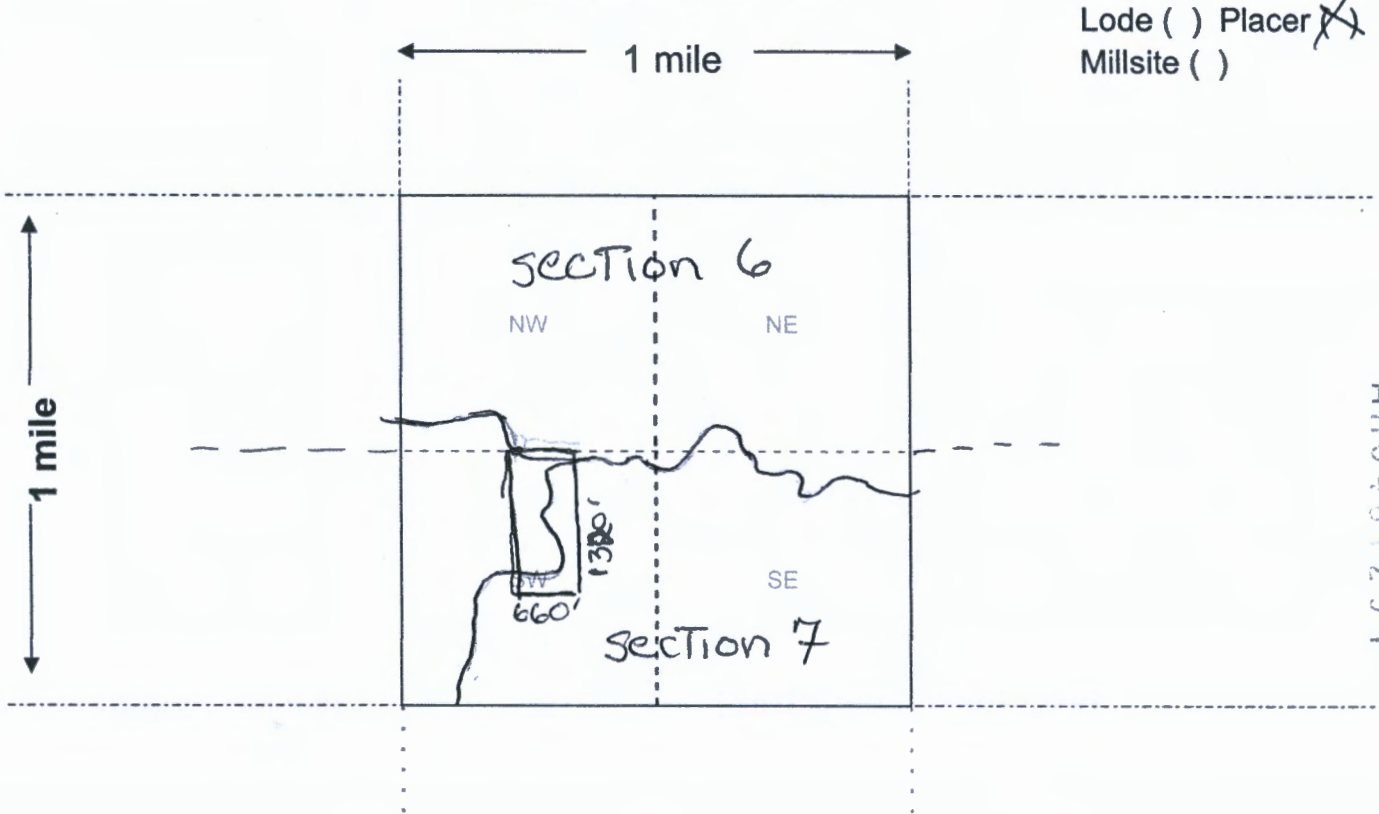

AN0461269

Scale: 1" = 2000 feet



1. The above map depicts the Square Bear mining claim, which is located in Section (s) 7, Township 11 N, Range 1 E, Gila and Salt River Base and Meridian, Yavapai County, Arizona. Total claim acreage is 20 acres

2. The type of corner and location monuments used are as follows: 4" PVC pipe with top cover, 4' high in rock base pink-yellow stripe

3. The bearings and distances in degrees and feet between claim corners and to a public land survey monument are as depicted on the map.

4. If the claim is a placer or millsite claim with exterior limits conforming to legal subdivisions of the public survey, provide a legal description of the claim _____

RECEIVED
 AT STATE OFFICE
 DENIX ARIZONA
 20 SEP 28 A 8:38

Form MCF100a
Revised Oct 2018



LR2000 Internal

CR Geographic Report with Land

Download User Guide (pdf)

Purpose: This report produces a geographic listing of case information based on retrieval by Meridian/Township/Range. This report format will display the case type, case disposition, meridian, township, range, section, survey type, survey number, surface management agency, pending actions, serial number, and total case acres.

To refresh the query, do a **Ctrl-R**. It resets the page and clears any criteria fields that may have entries.



No Results

The specified criteria didn't result in any data. This is often caused by applying filters and/or selection steps that are too restrictive or that contain incorrect values. Please check your analysis filters and selection steps, and try again. The filters or selection steps currently being applied are shown below.

Filters

Disposition is equal to **AUTHORIZED, CANCELLED, EXPIRED, PENDING, REJECTED, RELINQUISHED, WITHDRAWN**
and Meridian Township Range Section is equal to **14 0110N 0010E 007**
and Admin State is equal to **AZ**

[Return - Refresh](#)

To Reuse Envelope:

1 Peel off old labels

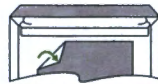

2 Fold this flap down

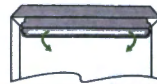

3 Expose adhesive

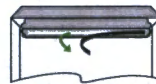

4 Fold top flap down

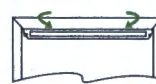

5 Press this flap up to seal



PULL TAB TO OPEN

Visit ups.com or call 1-800-451-1000 to schedule a pickup or find a retail location.

Domestic Shipments

To qualify for the Letter rate, UPS First-class correspondence, urgent documents weigh 8 oz. or less. UPS Express Mail those listed or weighing more than 8 oz.

International Shipments

The UPS Express Envelope may be used only for documents of commercial value. Certain countries consider electronic media as documents. Visit ups.com/importexport to verify if your shipment is classified as a document.

To qualify for the Letter rate, the UPS Express Envelope must weigh 8 oz. or less. UPS Express Envelopes weighing more than 8 oz. will be billed by weight.

Note: Express Envelopes are not recommended for shipments of electronic media containing sensitive personal information or breakable items. Do not send cash or cash equivalent.

BUREAU OF LAND MANAGEMENT
1 N CENTRAL AVE
STE 800
PHOENIX, AZ 85004

P. BROWN & ORANGE
1004-4330
AZ020X00037488
6604
MAY 28 10 47 12 2020

RYAN MIERS
(520) 495-1571
PO BOX 928
MAYER AZ 86333

1 LBS 1 OF 1
SHIP WT: 1 LBS
DATE: 25 SEP 2020

SHIP BUREAU OF LAND MANAGEMENT
TO: STE 800
1 N CENTRAL AVE

PHOENIX AZ 85004-4427



AZ 850 9-10



UPS GROUND

TRACKING #: 1Z 870 X30 03 7482 6604



BILLING: P/P

SEE NOTICE ON REVERSE regarding UPS Terms, and notice of limitations of liability. Where allowed by law, ships without UPS to act as forwarding agent for export control and customs purposes. If exported from the US, shipper certifies that the commodities, technology or software were exported from the US in accordance with the Export Administration Regulations. Diversion contrary to law is prohibited. ©2019 UPS

This envelope is for use with the following services:

- UPS Next Day Air®
- UPS Worldwide Express®
- UPS 2nd Day Air®

Do not use this envelope for:

- UPS Ground
- UPS Standard
- UPS 3 Day Select®
- UPS Worldwide Expedited®

Apply shipping documents on this side.

RECEIVED
BLM AZ STATE SERVICE
2020 SEP 29 A 9:39
PHOENIX, ARIZONA

**Reusable Express Envelope
Legal Size**

Reduce paper waste by using this envelope a second time - either to return to sender or with another recipient. See reuse instructions on flap above.

Decision GreenSM

Decision Green is UPS's environmental platform, reflecting our pursuit of sustainable business practices worldwide. For example, this envelope is made from 100% recycled material and is both reusable and recyclable.



Serving you for more than 100 years
United Parcel Service.

International Shipping Notice - Carriage hereunder may be subject to the rules relating to liability and other terms and/or conditions established by the Convention for the Unification of Certain Rules Relating to International Carriage by Air (the "Warsaw Convention") and/or the Convention on the Contract for the International Carriage of Goods by Road (the "CMR Convention"). These commodities, technology or software were exported from the U.S. in accordance with the Export Administration Regulations. Diversion contrary to U.S. law prohibited.

01019511212 4/14 PAC United Parcel Service

Reusable Express Envelope



WE ♡ LOGISTICS™



Logistics is all about efficiency, service and smart ways of moving things around the planet. This envelope made of recycled paper can be used twice - a more intelligent use of resources.